

09/24/25

#02094855

[>> SKIP TO NDA](#)

# Fort Myers – Naples, FL Region Southwest Florida RV Resort

★★★★★ 🏠 200+/- Sites 👤 55+

 **Yale**  
Realty & Capital Advisors



**\$9,500,000** TARGET PRICE



## PRESENTED BY



James Cook  
National Brokerage Director

James@yleadvisors.com  
386-623-4623



SILO ALCANTARA  
Senior Analyst

Silo@yleadvisors.com



JOE BONO  
Research Analyst

Joe@yleadvisors.com



ERIC VANDERKERKHOVE  
Director of Marketing

Eric@yleadvisors.com



YELEINE CAICEDO  
Office Manager

Office@yleadvisors.com



## Deal Timeline

#02094855 | YALE REALTY & CAPITAL ADVISORS

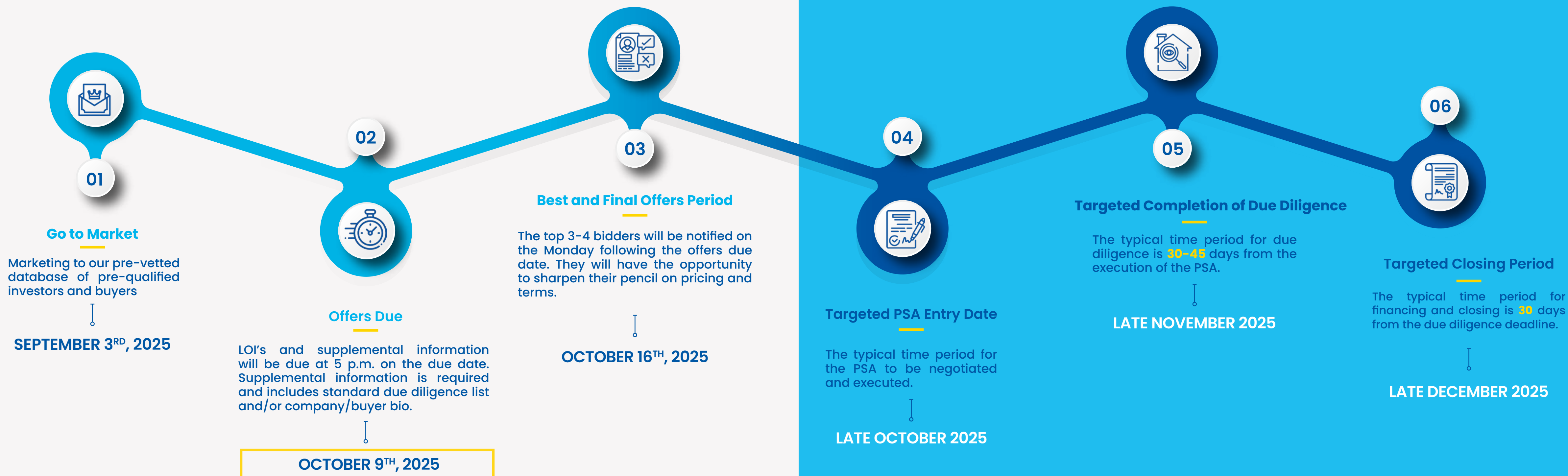



Offering Summary →

## Property Highlights

Massive Upside Opportunity to achieve 3-4x current revenue through stabilization and value-add improvements

Partnership Dispute Sale provides a unique opportunity to acquire a property with latent upside

50+ sites with upgraded water, sewer, & electric. only the road paving remains before reopening

Outside flood and storm surge zones; sustained no major hurricane damage

Platted Community with 84 of the 270 sites sold off as deeded sites



## Property Discussion

The subject property was acquired in 2022, just prior to Hurricane Ian. Because the community sustained only minor damage, limited to fallen limbs, it quickly became the hub for hurricane construction and cleanup crews before transitioning to FEMA housing. This repositioning drove revenues to more than \$3 million in 2023, though income began to decline as FEMA stays tapered off. The ownership partnership is now in dispute; unable to reconcile, the two partners are subject to a court-ordered sale of the property.

In 2024, the northern section of the park, comprising 50+/- sites, was closed to complete a full replacement of water, sewer, and electric infrastructure. That work is now complete, with only the roads left to be repaved before reopening. Planned improvements include new roads in the north section, a remodeled clubhouse with upgraded bath and laundry facilities, and major roadwork in the south section. The pool area has already been upgraded with quality furnishings, providing an attractive amenity for residents and guests.

Of the 270 total sites, 84 have been sold as deeded lots. These owners are not currently contributing toward maintenance; however, legal counsel has confirmed a clear path to charging monthly maintenance fees, supported by case law. The collection of these fees would add an additional \$100,000-\$200,000 to gross revenue. In addition, the park features approximately half an acre of storage space offers the potential to generate an additional \$20,000+ in annual revenue.

The market averages \$8,000-\$12,000 in annual revenue per RV site, with comparable parks historically trading between \$80,000-\$100,000 per site. The deeded lots within the community have historically sold for \$50,000-\$80,000, often including a park model home. So ownership could begin to buy back those lots, sell the park models, and consolidate the park again. As soon as the roads are repaired the northern section is expected to be open and back revenue producing. Our model conservatively projects the property reaching an average revenue per site of \$8,600 by Year 4.

#02094855 | YALE REALTY & CAPITAL ADVISORS



Property Parcel Map →

### PROPERTY DETAILS

Property Type	RV Resort
Star Rating	3 Stars
Age Restriction	55+
Number of Sites	200+/-
Property Acreage	20 Ac +/-
Sites/Acre	10+/- Sites/Ac
Annual Revenue Per Site	\$2,000+/-
Average Site Dimensions	44' x 34'
Flood Zone	Zone X - No Flood Risk

### INFRASTRUCTURE

Water Service	Municipal
Sewer Service	Municipal
Water & Sewer Meters Available	All Sites Metered
Water & Sewer Billing	Submetered to MH Tenants
Trash Service	Curbside
Trash Billing	Billed to Community
Electric Amperage	30/50 Amp
Tenant Lawn Maintenance	Tenant Responsibility
Road Construction	Asphalt
Road Maintenance	Community Responsibility



### Property Amenities Highlight

-   
Swimming Pool
-   
Lake
-   
Clubhouse
-   
Laundry Facility
-   
On-Site Management
-   
Shuffleboard Court
-   
Paved Roads

#02094855 | YALE REALTY & CAPITAL ADVISORS



Property Photos →

PROPERTY AERIAL

1

STREET VIEW

2

STREET VIEW

3

STREET VIEW

4

STREET VIEW

5

STREET VIEW

6

STREET VIEW

7

STREET VIEW

8



#02094855 | YALE REALTY & CAPITAL ADVISORS



Property Photos →

AMENITY CENTER	9	CLUBHOUSE	10	STORAGE AREA	11	SWIMMING POOL	12
OFFICE	13	POOL SEATING AREA	14	SHUFFLEBOARD COURT	15	PLAYGROUND	16

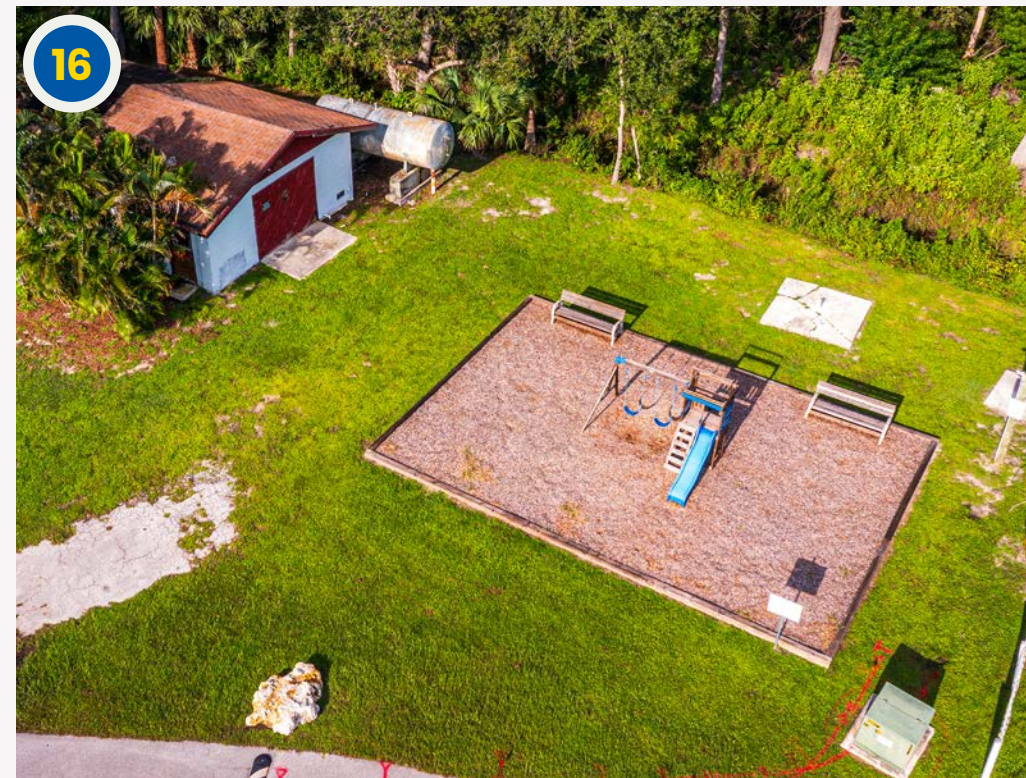
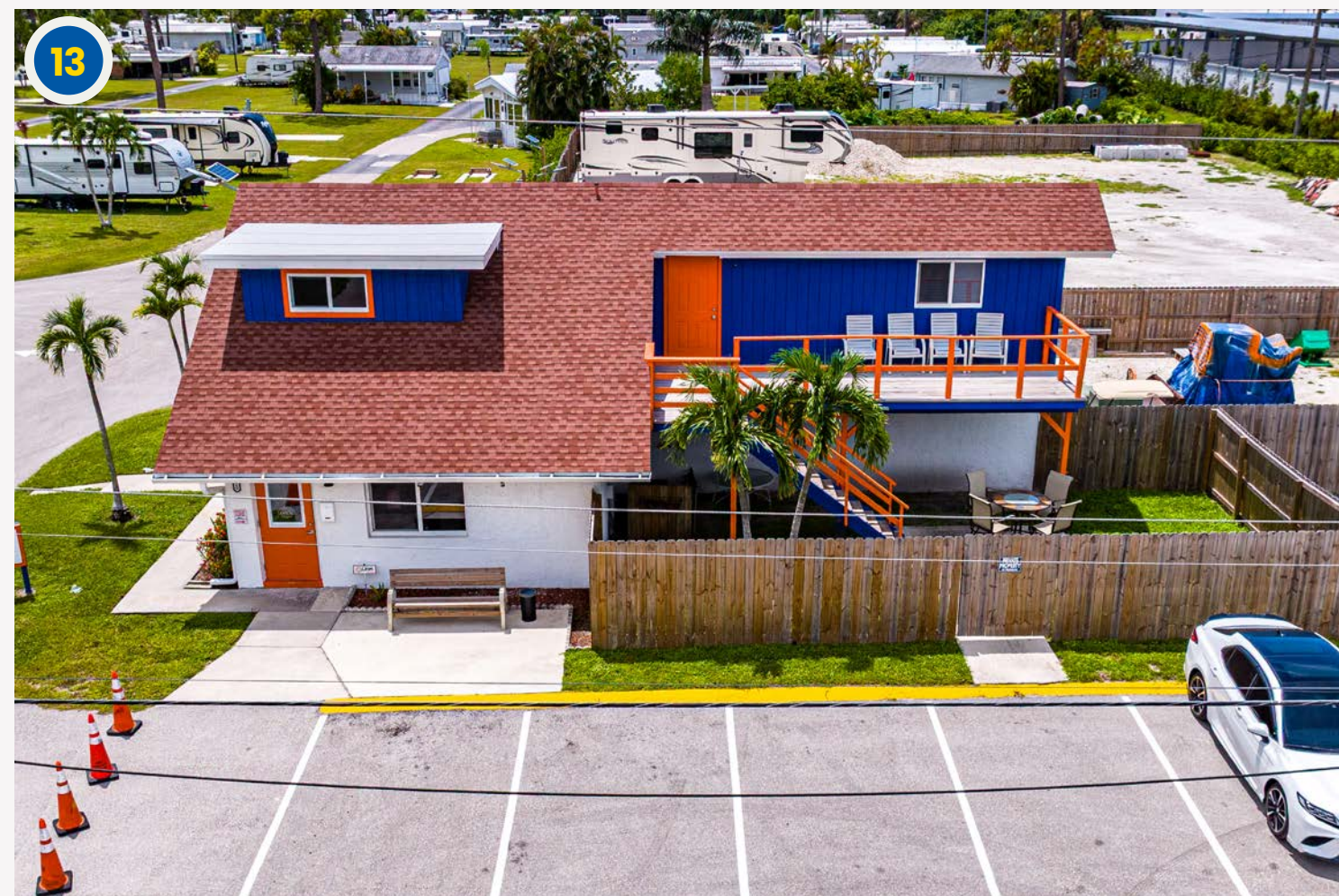
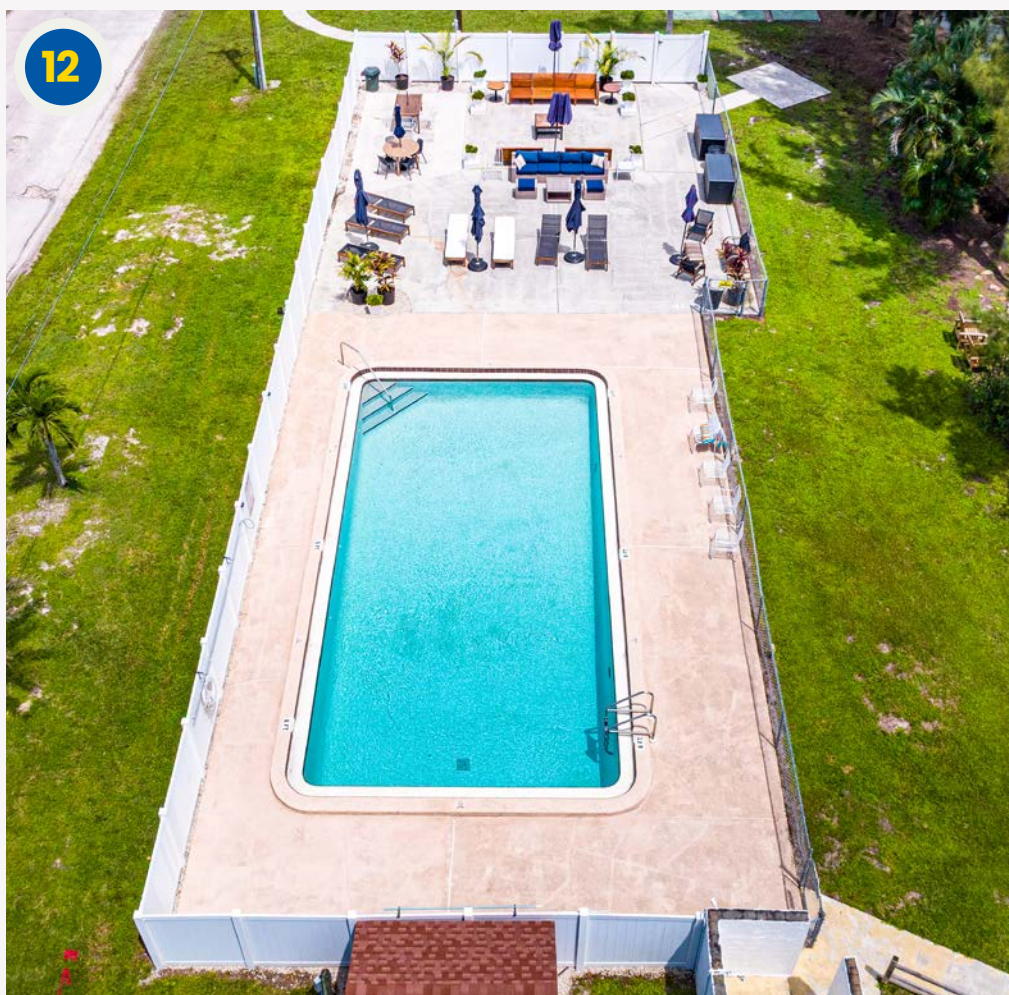

#02094855 | YALE REALTY & CAPITAL ADVISORS



## Purchase Overview →

### PURCHASE OVERVIEW

<b>TOTAL INVESTMENT</b>	<b>\$10,500,000</b>
Projected CAPEX Investment	\$1,000,000
<b>TARGET PRICE</b>	<b>\$9,500,000</b>
Down Payment	\$4,750,000
Loan Amount	\$4,750,000

### PER SITE OVERVIEW

Purchase Price Per Site	\$47,500 - \$63,350
Revenue Per Site	\$5,400 - \$7,200
Expense Per Site	(\$2,800 - \$3,750)

### DISPOSITION ASSUMPTIONS

Exit Capitalization Rate	7.50%
Projected Selling Expenses	3.00%

### FINANCIAL MEASUREMENTS

	YEAR 1	YEAR 3	YEAR 5
<b>EFFECTIVE GROSS INCOME</b>	<b>1,078,540</b>	<b>1,540,165</b>	<b>1,964,849</b>
Less: Operating Expenses	(562,862)	(714,210)	(824,099)
Operating Expenses Ratio	52.2%	46.4%	41.9%
<b>NET OPERATING INCOME</b>	<b>515,678</b>	<b>825,955</b>	<b>1,140,750</b>
Less: Annual Debt Service	(427,500)	(423,750)	(423,750)
Debt Coverage Ratio	1.21	1.95	2.69
<b>NET CASH FLOW</b>	<b>88,178</b>	<b>402,205</b>	<b>717,000</b>
Cap. Rate on Cost*	4.91%	7.87%	10.86%
Exit Cap. Rate Assumption	7.50%	7.50%	7.50%
Economic Occupancy %	100.0%	100.0%	100.0%
Gross Rent Multiplier	8.8	7.2	7.7
<b>CASH ON CASH RETURN*</b>	<b>1.5%</b>	<b>8.3%</b>	<b>14.8%</b>
<b>INTERNAL RATE OF RETURN (IRR)*</b>	<b>N/A</b>	<b>5.4%</b>	<b>18.1%</b>

\*Return calculation is based on the Resort Value and the Projected CAPEX Investment

## Proposed Financing Overview →

### PROPOSED FINANCING OVERVIEW

Total Equity Contribution*	\$5,750,000	
Years Active	Year 1-2	Year 3-5
<b>LOAN AMOUNT</b>	<b>\$4,750,000</b>	<b>\$5,650,000</b>
Loan to Value	50%	65%
Interest Rate	9.00%	7.50%
Amortization	30 Years	30 Years
Interest Only Period	2 Years	5 Years
Loan Term	2 Years	5 Years
Interest Only Payment	\$35,625	\$35,312
Amortization Payment	\$39,506	\$39,506
Financing Type	Hard Money Bridge	CMBS
Quote Date	Quoted on August 2025	

\*Includes the projected CAPEX Investment



### 1ST YEAR CAP RATE

4.9%



### PRICE/SITE

\$47,500 - \$63,350



### INTEREST RATE

9.00%



### LOAN TERM

3-5 Years



### FINANCING TYPE

Hard Money Bridge  
Loan/CMBS



## Pro Forma Growth Assumptions →

START DATE & HOLD PERIOD	- Pro Forma Start Date: 1/1/2026 - Projected Hold Period: 5+ Years				
	YEAR 1	YEAR 2	YEAR 3	YEAR 4	YEAR 5
<b>RENTAL REVENUE GROWTH</b>	Existing Site Growth/Month				
	\$196.09	\$100.00	\$100.00	\$100.00	\$100.00
	*Increased existing site rental revenue to \$5K annually in Y1, then increased by \$1.2K annually Y2-5.				
<b>NORTH SECTION LEASE UP</b>	Sites Leased Up				
	50	-	-	-	-
	Market Monthly Revenue				
	\$417	\$517	\$617	\$717	\$817
<b>GLOBAL OTHER INCOME GROWTH</b>	- Global other income growth of 5% per year				
<b>ELECTRIC EXPENSE</b>	- Budgeted to increase with occupancy growth and remain at 4.2% of EGI				
<b>OFF-SITE MANAGEMENT FEES</b>	- Budgeted to remain at 4.0% of EGI				
<b>GENERAL &amp; ADMINISTRATIVE - CC FEES</b>	- Budgeted to increase with occupancy growth and remain at 4.0% of EGI				
<b>WATER &amp; SEWER</b>	- Budgeted to increase with occupancy growth and remain at 5.4% of EGI				
<b>GLOBAL EXPENSE GROWTH</b>	- Global expense growth of 3% per year				
<b>REAL ESTATE TAXES</b>	- <b>Tax Reassessment Value:</b> We have estimated Taxable Value to increase by ~75% in Year 2 of ownership. - <b>Tax Reassessment Liability:</b> We estimate taxes will grow by ~\$35K.				
<b>CAPEX ASSUMPTIONS</b>	- Budgeted \$1M in capital improvements in Year 1 for the roads, water & sewer, & clubhouse improvements				
<b>DISPOSITION ASSUMPTIONS</b>	- <b>Exit Capitalization Rate:</b> 7.50% - <b>Selling Expenses:</b> 3.00%				

## PROPOSED FINANCING OVERVIEW

LOAN TIMING	INTEREST RATE	LOAN AMOUNT	AMORTIZATION	INTEREST ONLY PERIOD	LOAN TERM	FINANCING TYPE
Year 1-2	9.00%	\$4,750,000	30 Years	2 Years	2 Years	Hard Money Bridge Loan
Year 3-5	7.50%	\$5,650,000	30 Years	5 Years	5 Years	CMBS

## 5 Year Pro Forma →

	YEAR 1	YEAR 2	YEAR 3	YEAR 4	YEAR 5
<b>INCOME</b>					
Rental Income	359,987	680,000	843,200	1,006,400	1,169,600
Rental Income Increase	320,013	163,200	163,200	163,200	163,200
North Section Lease Up	250,000	310,000	370,000	430,000	451,498
Other Income	148,540	155,967	163,765	171,953	180,551
<b>EFFECTIVE GROSS INCOME</b>	<b>1,078,540</b>	<b>1,309,167</b>	<b>1,540,165</b>	<b>1,771,553</b>	<b>1,964,849</b>
<b>EXPENSES</b>					
Advertising	15,000	15,450	15,914	16,391	16,883
Auto Expense	1,500	1,545	1,591	1,639	1,688
Cable, Phone, Internet	8,000	8,240	8,487	8,742	9,004
Electric	46,525	56,474	66,438	76,420	84,758
General & Administrative	21,750	22,403	23,075	23,767	24,480
General & Administrative - CC Fees	20,396	24,758	29,126	33,502	37,157
Insurance	42,000	43,260	44,558	45,895	47,271
Licenses & Permits	3,200	3,296	3,395	3,497	3,602
Meals, Travel, & Entertainment	1,500	1,545	1,591	1,639	1,688
Off-Site Management Fees @ 4.0%	43,142	52,367	61,607	70,862	78,594
Payroll Expense	165,525	170,491	175,605	180,874	186,300
Professional Fees	3,000	3,090	3,183	3,278	3,377
Real Estate Taxes	44,874	46,220	47,607	49,035	50,506
Real Estate Taxes Reassessment		36,526	37,622	38,751	39,913
Repairs & Maintenance	47,925	58,173	68,437	78,719	87,308
Replacement Reserves	18,600	19,158	19,733	20,325	20,934
Trash	21,500	22,145	22,809	23,494	24,198
Water & Sewer	58,425	70,918	83,431	95,966	106,437
<b>TOTAL EXPENSES</b>	<b>562,862</b>	<b>656,058</b>	<b>714,210</b>	<b>772,794</b>	<b>824,099</b>
<b>NET OPERATING INCOME</b>	<b>515,678</b>	<b>653,109</b>	<b>825,955</b>	<b>998,760</b>	<b>1,140,750</b>
<b>LESS: ANNUAL DEBT SERVICE</b>	<b>(427,500)</b>	<b>(427,500)</b>	<b>(423,750)</b>	<b>(423,750)</b>	<b>(423,750)</b>
<b>NET CASH FLOW</b>	<b>88,178</b>	<b>225,609</b>	<b>402,205</b>	<b>575,010</b>	<b>717,000</b>

## Cash Flow Analysis →

	YEAR 1	YEAR 2	YEAR 3	YEAR 4	YEAR 5
<b>OPERATING INCOME SUMMARY</b>					
Effective Rental Income	930,000	1,153,200	1,376,400	1,599,600	1,784,298
Other Income	148,540	155,967	163,765	171,953	180,551
<b>EFFECTIVE GROSS INCOME</b>	<b>1,078,540</b>	<b>1,309,167</b>	<b>1,540,165</b>	<b>1,771,553</b>	<b>1,964,849</b>
Less: Operating Expenses	(562,862)	(656,058)	(714,210)	(772,794)	(824,099)
Operating Expense Ratio	52.2%	50.1%	46.4%	43.6%	41.9%
<b>NET OPERATING INCOME</b>	<b>515,678</b>	<b>653,109</b>	<b>825,955</b>	<b>998,760</b>	<b>1,140,750</b>
Less: Annual Debt Service	(427,500)	(427,500)	(423,750)	(423,750)	(423,750)
<b>NET CASH FLOW</b>	<b>88,178</b>	<b>225,609</b>	<b>402,205</b>	<b>575,010</b>	<b>717,000</b>
<b>PROPERTY RESALE ANALYSIS</b>					
Projected Sales Price	6,875,700	8,708,116	11,012,738	13,316,794	15,210,000
Less: Selling Expenses	(206,271)	(261,243)	(330,382)	(399,504)	(456,300)
Less: Loan Balance	(4,750,000)	(4,750,000)	(5,650,000)	(5,650,000)	(5,650,000)
<b>NET SALE PROCEEDS</b>	<b>1,919,429</b>	<b>3,696,873</b>	<b>5,032,355</b>	<b>7,267,290</b>	<b>9,103,700</b>
<b>CASH SUMMARY</b>					
Net Cash Flow	88,178	225,609	402,205	575,010	717,000
Previous Years Net Cash Flow		(911,822)	(686,214)	615,992	1,191,001
Net Sale Proceeds	1,919,429	3,696,873	5,032,355	7,267,290	9,103,700
Projected CAPEX Investment	(1,000,000)				
Refinance Cash Out			900,000		
Down Payment	(4,750,000)	(4,750,000)	(4,750,000)	(4,750,000)	(4,750,000)
<b>TOTAL CASH GENERATED</b>	<b>(3,742,393)</b>	<b>(1,739,341)</b>	<b>898,347</b>	<b>3,708,291</b>	<b>6,261,701</b>
<b>FINANCIAL MEASUREMENTS</b>					
Cap. Rate on Cost*	4.9%	6.2%	7.9%	9.5%	10.9%
Exit Cap. Rate Assumption	7.5%	7.5%	7.5%	7.5%	7.5%
Loan Constant	9.0%	9.0%	7.5%	7.5%	7.5%
Debt Coverage Ratio	1.21	1.53	1.95	2.36	2.69
Loan to Value Ratio**	69%	55%	51%	42%	37%
Debt Yield	10.9%	13.7%	14.6%	17.7%	20.2%
Gross Rent Multiplier	8.8	6.7	7.2	7.5	7.7
<b>Cash on Cash Return*</b>	<b>1.5%</b>	<b>3.9%</b>	<b>8.3%</b>	<b>11.9%</b>	<b>14.8%</b>
<b>Internal Rate of Return (IRR)*</b>	<b>N/A</b>	<b>N/A</b>	<b>5.4%</b>	<b>14.8%</b>	<b>18.1%</b>

\*Return calculation is based on the Resort Value and the Projected CAPEX Investment

\*\*Calculation based only on Resort Value





Realty & Capital Advisors

# What Sets Us Apart

710+ COMMUNITIES



### THE ONLY TRUE NATIONWIDE TEAM

An award-winning, collaborative national team of industry experts that provides tailored service to our clients in their dedicated markets.

121,780+ SITES



### YALE SELLERS NET 10-20% MORE

We have a proven track record of netting sellers 10-20% more in proceeds when compared to selling direct.

\$7.04B+ PRODUCTION



### TAILORED LENDING OPTIONS

Offering clients the lowest rates and fees while providing the optimal loan terms. In addition, our borrowers benefit from a 99% application to closing ratio.



### FULL SERVICE SHOP

Access to our exclusive network of 4,000+ pre-qualified buyers and 200+ specialized lenders and an Equity Division that establishes partnerships between operators and capital.



ALSO AWARDED IN 2021, 2019 & 2018

# Meet the Award-Winning Team

The First True Nationwide MH & RV Advisory

## YALE REALTY



## YALE CAPITAL



## YALE DEVELOPMENT





## YALE CAPITAL



**CHRIS SAN JOSE**  
President of Lending  
Chris@yleadvisors.com

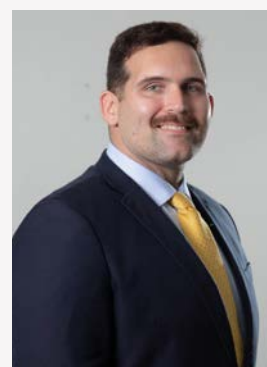

**GREG RAMSEY**  
Vice President of Lending  
Greg@yleadvisors.com



**JAKE LEVIN**  
Director of Equity Capital Markets  
Jake@yleadvisors.com

*We have been building strong partnerships and taking care of our clients with the highest standard of professionalism since 2012.*

### Fannie Mae | Freddie Mac CMBS

- 10 to 30 Year Terms
- 30 Year AM, up to Full Term Interest-Only
- Up to 80% LTV
- Non-Recourse
- 5 to 10 Year Terms
- 30 Year AM, up to Full-Term Interest-Only
- Up to 80% LTC
- Non-Recourse

### Bank Loans

- 5 to 10 Year Terms
- Up to 30 Year AM, Partial Interest-Only
- Up to 80% LTC
- Recourse or Partial Recourse

### Bridge Loans

- 2 to 4 Year Terms
- Interest-Only
- Up to 80% LTC Including Cap-Ex
- Non-Recourse, Flexible/No Prepayment Penalty

### Equity

- Sourcing Single Investor Funds for Proven MHC and RV Operators/Developers
- Development, Portfolio Expansion, Recapitalizations
- Flexible Deal Structure; Common, Preferred and Joint Venture Equity

#02094855 | YALE REALTY & CAPITAL ADVISORS

## YALE TRANSACTION MANAGEMENT & MARKETING



**SILo ALCANTARA**  
Senior Analyst  
Silo@yleadvisors.com



**GRANT HAWKINS**  
Analyst  
GHawkins@yleadvisors.com



**JOE BONO**  
Research Analyst  
Joe@yleadvisors.com



**ERIC VANDEKERKHOVE**  
Director of Marketing  
Eric@yleadvisors.com



**YELEINE CAICEDO**  
Office Manager  
Office@yleadvisors.com



**1-877-889-9810**  
**INFO@YALEADVISORS.COM**  
**FAX 941-827-7977**

**YALEADVISORS.COM**

© 2025 Yale Realty & Capital Advisors

All rights reserved, no part of this document may be reproduced, stored in a retrieval system or transmitted, in any form or by any means, electronic, mechanical, photocopying, recording or otherwise, without the prior permission of Yale Realty & Capital Advisors. In accordance with our normal practice, we must state that this offer is for the use of the recipient only. None of its content may be disclosed to parties other than the recipient without the prior written permission of Yale Realty & Capital Advisors. Such disclosure will only be made on the basis that the contents are not passed to persons other than those specified in the consent. In addition, neither the whole nor any part of this offering, nor any reference thereto may be included in any document, circular or statement without our prior written approval of the form and context in which it will appear.

CONNECT WITH US  /yleadvisors

# Non Disclosure Agreement

## Regarding Property: Offering #02094855 200 +/- 55+ RV Resort in the Fort Myers – Naples, FL Region

Our policy requires that we obtain this Non-Disclosure Agreement (the "Agreement") before disclosing certain information about certain real estate that may be available for sale or investment. This information must be kept confidential. In consideration of Yale Realty Advisors ("Yale") and James Cook (or any party designated by James Cook) (the "Broker") providing the information on such real estate which may be available for purchase or for sale (the "Potential Transaction"), I understand and agree:

1. (a) That any confidential or proprietary information (the "Confidential Information") of the potential selling party (the "Seller") provided is sensitive and confidential, and that its disclosure to others may be damaging to the Seller. I agree that upon the earlier of: (i) two (2) years from the date of this Agreement and (ii) the request of Broker, Yale or Seller, any Confidential Information furnished to me shall be either returned or destroyed, and I shall certify to such destruction.

(b) Not to disclose, for a period of two (2) years from the date I sign this Agreement, any Confidential Information regarding the Potential Transaction to any other person who has not also signed this Agreement or a joinder thereto, except to the extent necessary to secure the advice and recommendations of my employees, officers, directors, members, managers, advisors, attorneys, accounts or financing sources (collectively, the "Representatives") regarding the Potential Transaction. "Confidential Information," as used in this Agreement, shall include the fact that the Potential Transaction is for sale or open to offers, and any other data provided. My Representatives shall abide by the terms of this Agreement, and I agree to be liable for any breach of the provisions of this Agreement by any of my Representatives.

(c) Not to contact the Seller or its Representatives, suppliers or customers except through the Broker. I shall present all correspondence, inquiries, offers to purchase and negotiations relating to the Potential Transaction directly to the Broker, and all such negotiations shall be conducted exclusively through the Broker. At such a time as a LOI or PSA is reached regarding the Potential Transaction, I agree to copy the Broker on all communication and negotiations related to the Potential Transaction.

2. That all information regarding the Potential Transaction is provided by the Seller or other sources and is not verified by the Broker or Yale. The Broker and Yale have done their best to ensure the accuracy of said information, but the Broker and Yale make no, representation or warranty, express or implied, as to the accuracy of such information. I agree that the Broker and Yale are not responsible for the accuracy of any other information I receive, and I agree to indemnify and hold the Broker, Yale, and each of their Representatives harmless from any claims or damages which may occur by reason of the inaccuracy or incompleteness of any information provided to me with respect to any Potential Transaction.

I acknowledge that I have received an exact copy of this Agreement and that I have read this Agreement carefully and fully understand it.

\_\_\_\_\_  
Signature

\_\_\_\_\_  
Date

\_\_\_\_\_  
Printed Name

\_\_\_\_\_  
Email

\_\_\_\_\_  
Company

\_\_\_\_\_  
Phone

[» Click Here to Sign Electronic NDA](#)